Jane Grunklee : ReMix YourSelf 2

Here's your chance to play art museum curator! Inspired by the MIA's Art ReMix program, we invite you to create your own ReMixes between contemporary (after 1960) and historic (before 1960) works in the MIA's collection. Art ReMix* is an exciting exhibition project that juxtaposes contemporary artworks amid the MIA's permanent collection.

Here's how to ReMix YourSelf!

We provide a new contemporary work of art each week, and you ReMix it with an historic one, explain your ReMix, and then share it with the world, comment and rate other people's ReMixes, and more! There will be a new ReMix YourSelf every Monday through July 26, 2010, so check back often!

Here are 6 easy steps to ReMix YourSelf:

Register and sign in to ArtsConnectEd. Duplicate this ReMix YourSelf ArtCollector Set and rename it First Name Last Name: ReMix YourSelf 2
Use ArtFinder to search the MIA's collection for something pre-1960 to ReMix YourSelf with the post-1960 work we've supplied. Once you find your ReMix image, add it to your ReMix YourSelf set. In the Display Annotation for the image you've added, explain your ReMix (why you chose the image you did). Submit your ReMix YourSelf set for publication. For those who want more detailed instructions and info on fabulous prizes you could win, follow this link: http://www.artsconnected.org/resource/117060/remix-yourself (Instructions will open in a new window. You may find it easiest to print them out to refer to while ReMixing YourSelf.)

Click here to see all the ReMix YourSelf challenges and submissions so far (opens in a new window). After submitting your own ReMix YourSelf set(s), allow 1-3 days for publication to the site.

*Information about the Art ReMix exhibition project in the MIA permanent collection galleries can be found here: http://www2.artsmia.org/blogs/art-remix/ (opens in a new window).

Sunburst

Artist: Dale ChihulyDate: 1999Medium: Decorative Arts and Utilitarian Objects, GlassSize: 120 in. (304.8 cm)Institution: Minneapolis Institute of ArtsAccession #: 99.132

Olive Trees

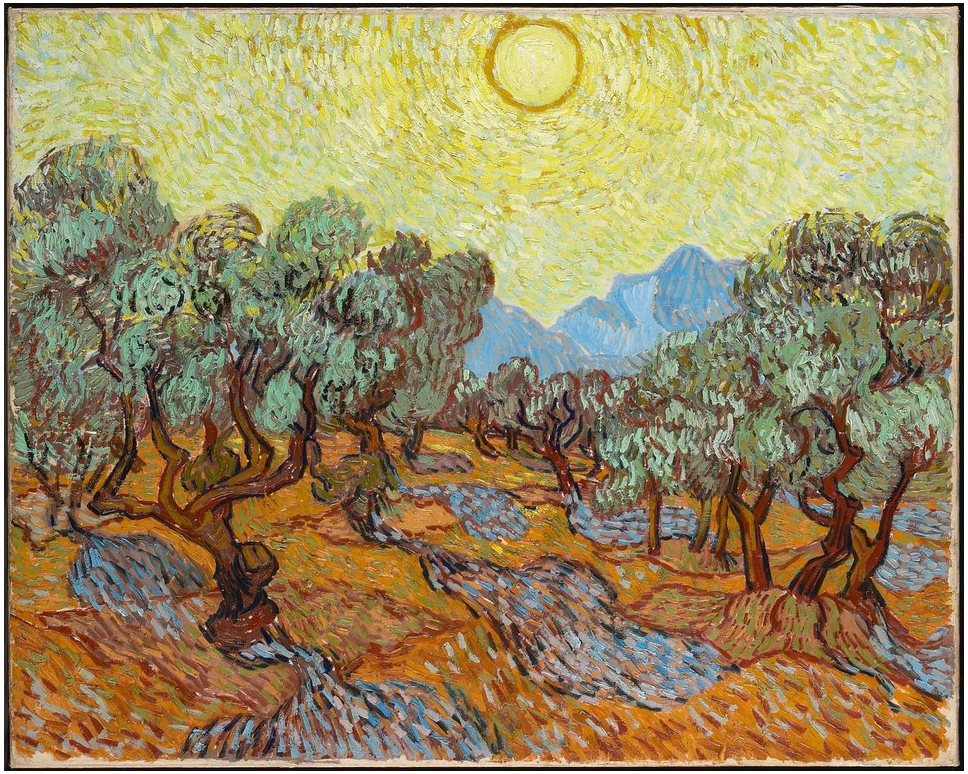

Artist: Vincent van Gogh
Date: 1889
Medium: Paintings, Painting
Size: 29 x 36 1/2 in. (73.66 x 92.71 cm) (canvas)39 3/4 x 47 x 3 1/2 in. (100.97 x 119.38 x 8.89 cm) (outer frame)46 3/8 in. (117.79 cm) (diagonal)28 1/2 x 36 in. (72.39 x 91.44 cm) (sight)
Institution: Minneapolis Institute of Arts
Accession #: 51.7

The glowing hot sun in Sunburst immediately reminded me of Van Gogh's searing hot sun in Olive Trees. The warmth and color in both artworks emanates into space and beyond the canvas respectively.